

Model Number FFBIFF5050 Parts Manual

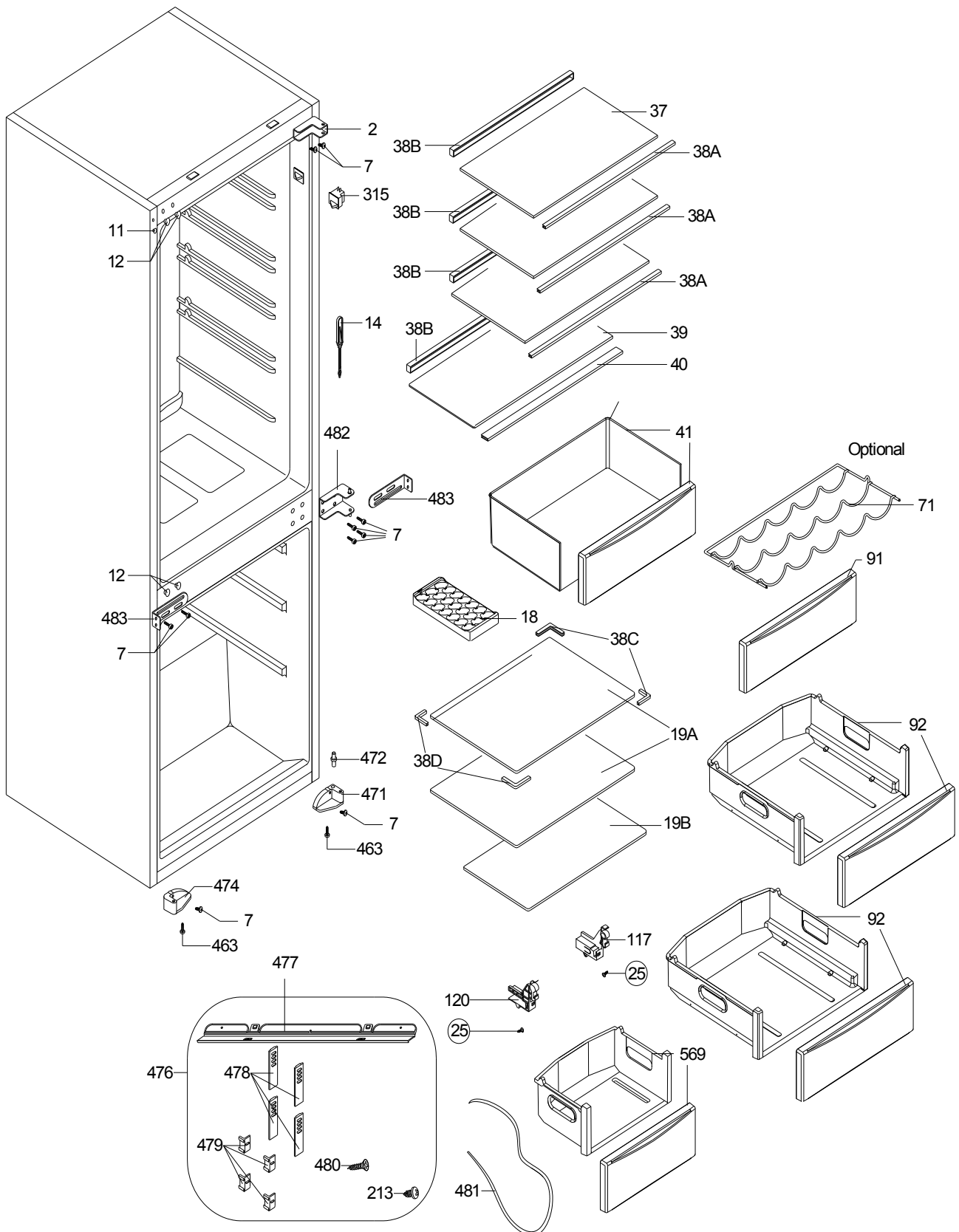

POSITION NUMBER	PART NAME
2	BOTTOM/TOP HINGE SS/1400 ANK
7	SCREW M5*14 YSB-F
11	MIDDLE HINGE SCREW CAP (SMALL)
12	MIDDLE HINGE SCREW CAP (BIG)
14	TUNNEL DRAIN PLUG
18	ICE TRAY
19A	F GLASS TOP SHELF/319
19B	F GLASS BOTTOM SHELF/2751
25	SCREW 40*13 YSB-R-C-INOX
32	SCREW KA 40*18 YSB-C-INOX
37	R COMPARTMENT SHELF
38A	R.GLASS SHELF FRONT
38B	R.GLASS SHELF BACK
38C	GLASS SHELF BACK CORNER TRIM RIGHT
38D	GLASS SHELF BACK CORNER TRIM LEFT
39	CRISPER UPPER GLASS SHELF
40	CRISPER COVER TRIM
41	R.CRISPER GR.
71	WINE SHELF
91	F COVER
92	TOP BASK.GR
117	F COVER SUPPORT R/390
120	F COVER SUPPORT L/390
213	SCREW 4.2*9.5 DIN 7981 YSB
315	DOOR SWITCH
463	SCREW M5*12 DIN 7985 YSB
471	FOOT SS/ANK (RIGHT)
472	SS BOTTOM WHELL PIN/ANK
474	FOOT SS/ANK (LEFT)
476	SS PACKAGE GR/3200 ANK
477	TOP BRACKET/ANK
478	SS DOOR REAL/1400 ANK
479	SS DOOR GUIDE/1400 ANK
480	SCREW 4*17 YHB
481	SEALING/3200 ANK-SS
482	MIDDLE SS HINGE/2600 ANK
483	SS MIDDLE WHELL/ANK
569	BOTTOM BASK.GR

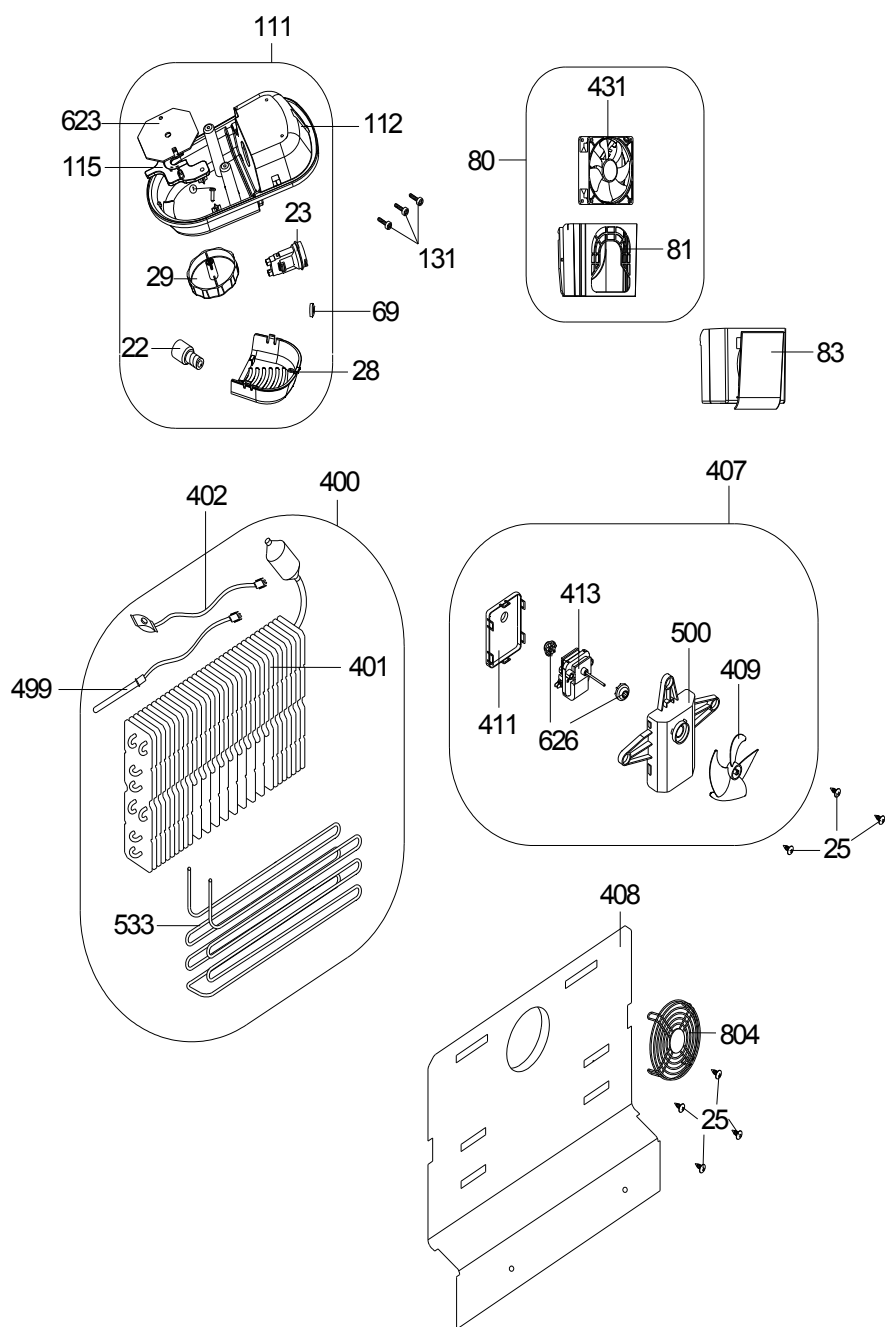
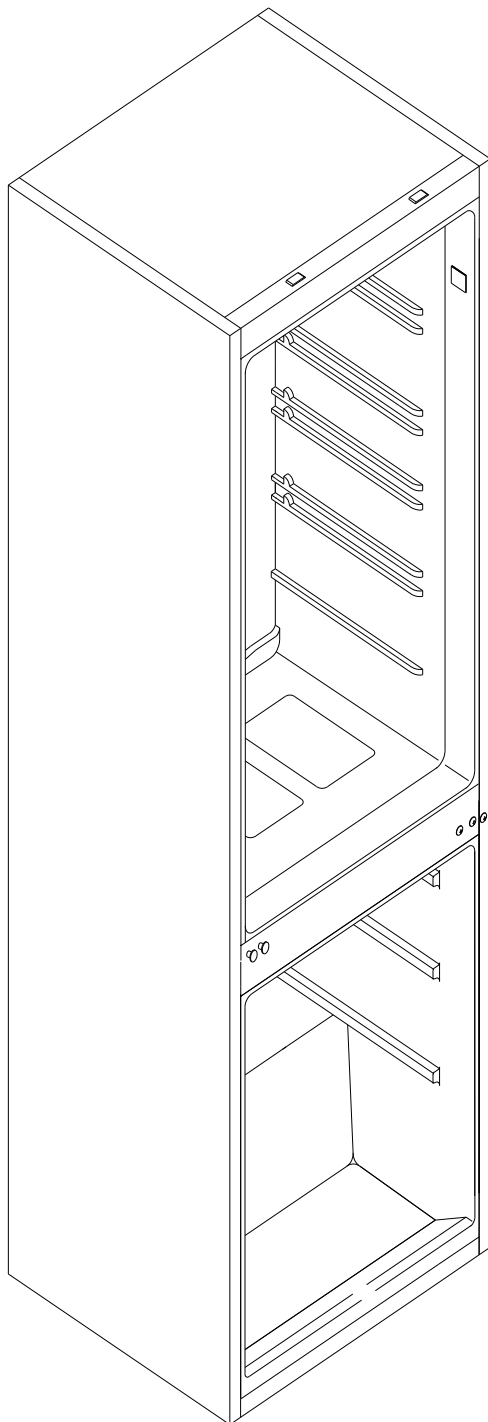

POSITION NUMBER	PART NAME
22	LED LAMP(E14/220-240V)
23	LAMP HOLDER E-14
25	SCREW 40*13 YSB-R-C-INOX
28	LAMP COVER
29	THERMOSTAT KNOB
69	THERM. BOX CAP
80	TURBO FAN CABINET GROUP/3951
81	TURBO FAN HOLDER
83	TURBO FAN COVER
111	LAMP BOX ASSY/270
112	LAMP BOX/270
115	THERMOSTAT ASSY.BRACKET
131	SCREW KA 40*14 YSB-C-INOX
400	FIN EVAP.ASSY
401	FIN EVAPORATOR
402	BIMETAL TERM.GR
407	F FAN MOTOR GR/590UHS
408	F MULTIFLOW GR
409	PROPELLER/590(F.FAN MOTOR)
411	F FAN MOTOR COVER/590UHS
413	EVAP FAN MOTOR/391-321-590
431	TUR.FAN MOTOR
499	TERMAL FUSE
500	F FAN MOTOR BOX/590UHS
533	FIN EVAP HEATER/3310
542	FIN EVAPORATOR CASE/3310
623	MB/BDA01-6/2751M
626	FREEZER FAN MOTOR RUBBER/590UHS
804	PROPELLER COVER/271

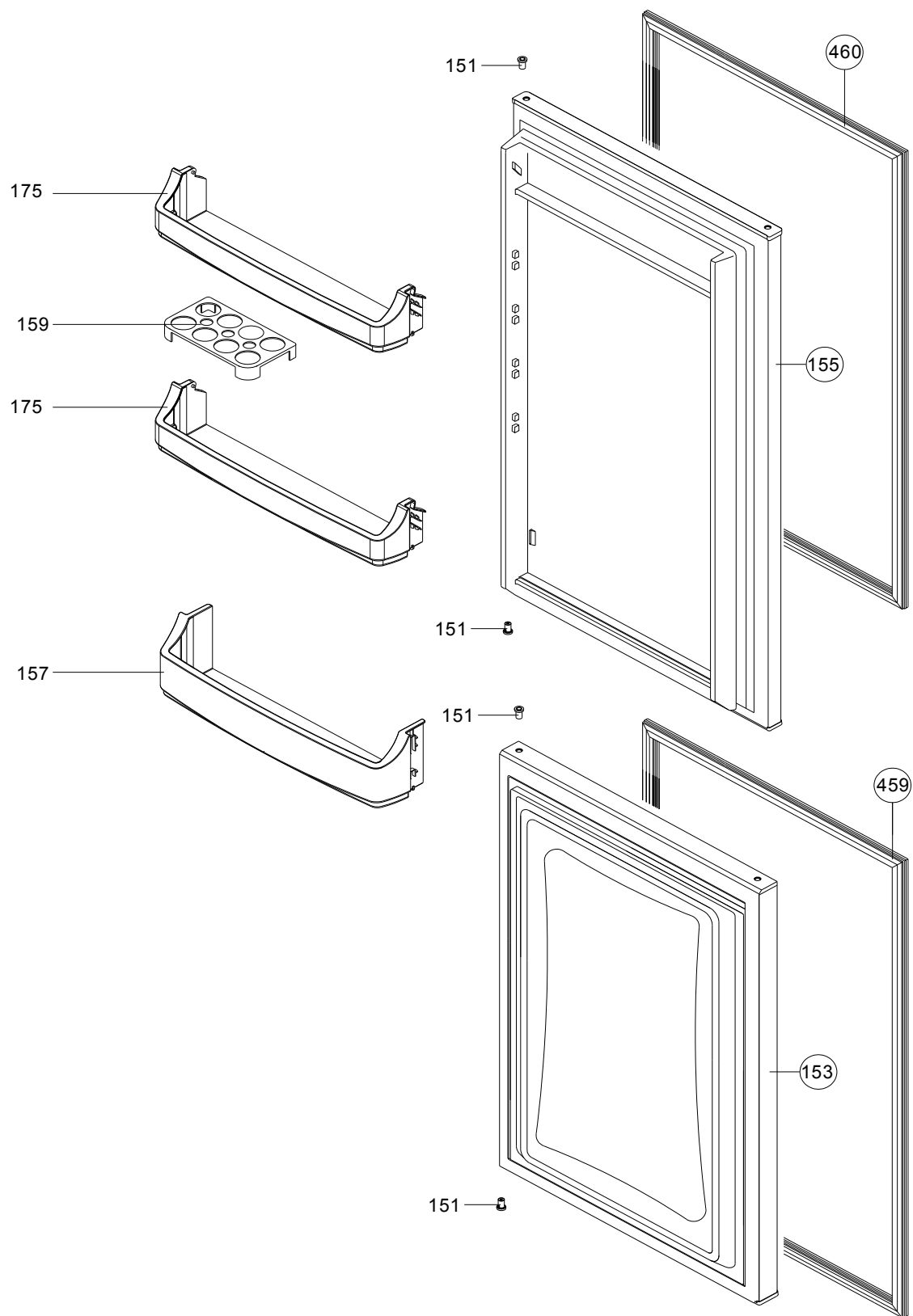

POSITION NUMBER	PART NAME
151	BUSHING/1400
153	F DOOR ASSY/2751 ANK S-CAP
155	R DOOR ASSY/2751 ANK S-CAP
159	EGG HOLDER
157	BOTTLE SHELF
175	CHEESE BUTTER SHELF
459	F DOOR GASKET
460	R DOOR GASKET

ABBREVIATIONS :

ASSY : ASSEMBLY
R : REFRIGERATOR
F : FREEZER

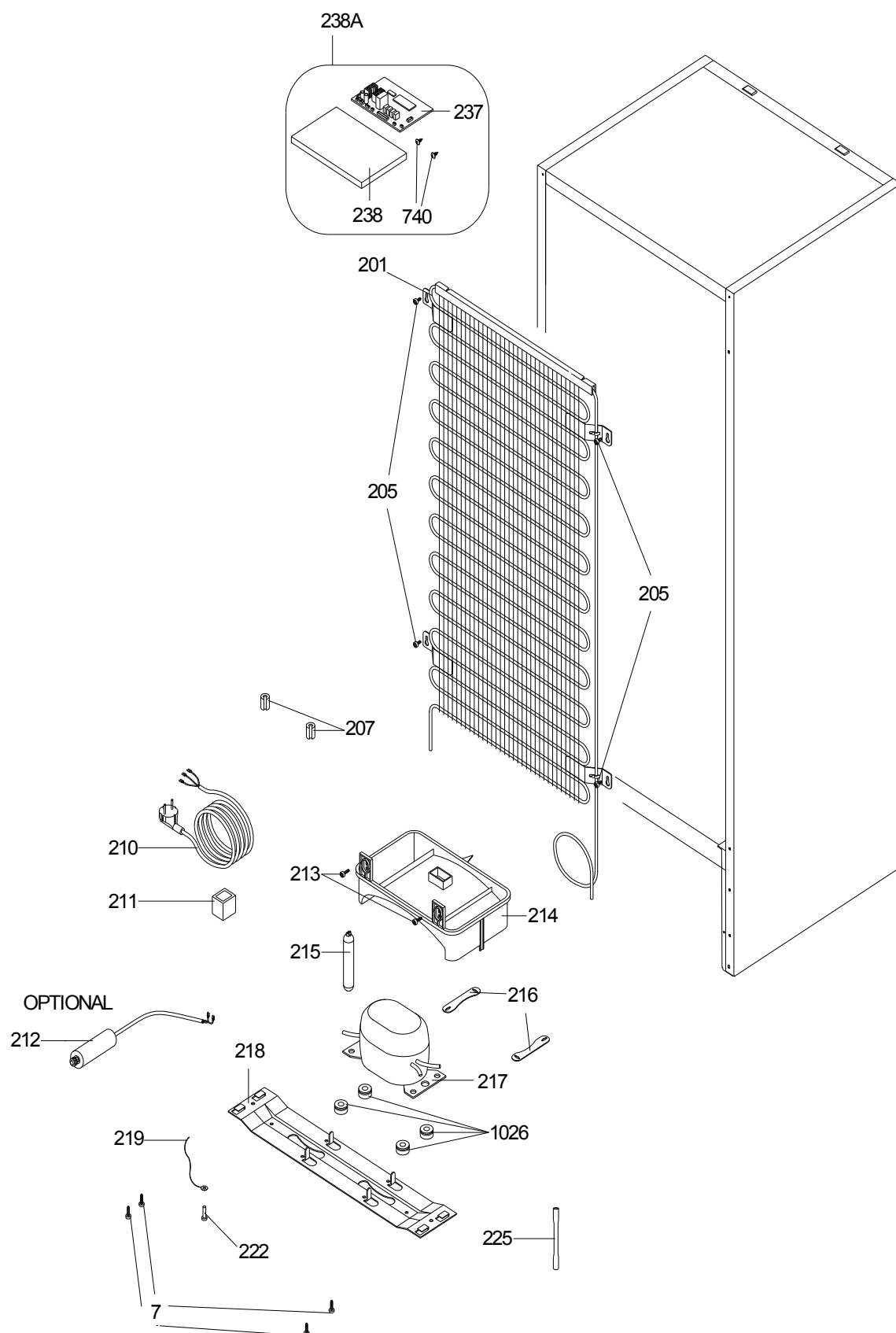

POSITION NUMBER	PART NAME
201	MAIN CONDANSER
205	SCREW ST 4.8*13 YSB-T-C
207	ANTIVIBRATION (CONDENSER)
210	POWER CORD
211	OVER LOAD RELAY
212	CAPACITOR (OPTIONAL)
213	SCREW 4.2*9.5 DIN 7981 YSB
214	EVAPORATING TRAY
215	DRYER
216	COMP. FIXING BRACKET
217	COMPRESSOR
218	COMP BASEMENT
219	GROUNDING WIRE
222	SCREW M4*16 DIN 933 ZNK
225	SERVICE TUBE
237	LED POWERBOARD/VE(BDY43)
238	MAINBOARD COVER
238A	MAINBOARD COVER GR
740	SCREW 22*50 SPECIAL4-F
1026	COMPRESSOR RUBBER

ID No	Part Number	Part Description
222	20865033	VIDA TOPRAK.KABLO/TRT(37023688)FANTOM
155	20912651	R DOOR ASSY/2751 ANK S-W. CAP (S.W)
151	42004499	BUSHING/1400 ANK
460	42159310	R DOOR GASKET/2751 I (SW)
153	20912661	F DOOR ASSY/2751 ANK S-W. CAP (S.W)
151	42004499	BUSHING/1400 ANK
459	42159331	F DOOR GASKET/2751 I (SW)
434	30014912	SENSOR/STANDARD/R6K/200MM/SINGLE
533	32030657	FIN EVAP HEATER/2751(230V,120 W)
401	37028184	FIN EVAPORATOR/2751
208	40017915	CONDANSER HOLDER (2)
434	30014912	SENSOR/STANDARD/R6K/200MM/SINGLE
217	32025471	COMP.PZ75H1C/3MF/DRB13N61/QPS2-C15/GMCC
80	32029099	TURBO FAN MOTOR GRUBU-2/3951(NDC)
431	32036535	TUR.FAN.MT.DC(92*92*25) T92T12MS5A7-5 JWT
81	42121279	TURBO FAN HOLDER ES 3951
499	32029717	TERMAL FUSE SINGLE/NOVA
13	32031240	LAMP SWITCH/2 POLE/WHT/G-A
209	32035592	SUP.CAB.GR.PZ75H1C/3UF/2,5M/UK
212	32007054	CAPACITOR 3uF/B-S3/6.3
210	32007439	POW.CRD/2.5M/UK
211	32035413	OVER L.GR.SZ46F1M/DRB12N61/QPS2-C15MD3
219	32036742	EARTH WIRE(PGYB)WASHER/0,50
407	32038538	FRE.FAN MOTOR GR/BLDC (2200rpm)
413	32016100	EVAP FAN MOTOR/2200RPM
410	35001893	PROPELLER SPRING
411	42031847	F FAN MOTOR COVER/590UHS(NAT)
500	42031850	F FAN MOTOR BOX
626	42179530	FREEZER FAN MOTOR RUBBER 590/SILIKON
409	42197175	100MM CW NATURAL ABS IMPELLER NV
23	30007907	LAMP HOLDER E-14
22	32028706	LED BULB/E14/6500K (N)
69	42033673	THERMOSTAT BOX CAP (S.W)
627	42137872	THERMOSTAT KNOB PIM PS
29	42147116	THERMOSTAT KNOB/319(S.W.-432\$SRGF) LONG
28	42201464	LAMP COVER/319
115	42211521	THERMOSTAT ASSY.BRACKET RV4
112	42250829	LAMP.THERM.BOX/319 RV2
224	35000728	SCREW KA 50*14 YSB-F
213	35000743	SCREW 4.2*9.5 YSB-C
225	35002664	SERVICE TUBE (105*6*0,7) TYPE B
135	35004932	SCREW ST 4.2*13 OZEL12-C
205	35009792	SCREW ST 4.8*13 YSB-T-C

482	37001157	MIDDLE SS HINGE/2600 ANK.
222	37023688	SCREW TT M4*6 YSB-T-F
472	37028128	BOTTOM HINGE PIN SS/BUILT-IN RV1
401	37028184	FIN EVAPORATOR/2751
533	32030657	FIN EVAP HEATER/2751(230V,120 W)
208	40017915	CONDANSER HOLDER (2)
2	37028246	BOTTOM/TOP HINGE SS/1400 BUILT HEX PIN
201	37029479	CONDENSER 54CM/28 PASS/4,00*0,5MM
215	37029499	DRYER(XH9,0.40MM,5.5GR) SINGLE
7	37032597	SCREW TT M5*16 YSB-F
216	37032974	COMP. FIXING BRACKET
70	37035782	SCREW KA 40*14 YSB-C-A3K
218	37035919	COMP BASEMENT/2791
510	37036052	SCREW M, YHB,5x14, F, ST, A3K, TT, LAMELLA
117	42031901	F COVER SUPPORT R/390(S.W.)
120	42031903	F COVER SUPPORT L/390(S.W.) (S.W.)
12	42032778	MIDDLE HINGE SREW CAP(BIG)S.W.(NEW)
11	42032779	MIDDLE HINGE SREW CAP(SMALL)NEW(S.W.)
14	42124318	TUNNEL DRAIN PLUG S.W. RV1
38C	42133761	GLASS SHELF REAR CORNER TRIM 4MM RIGHT
38D	42133765	GLASS SHELF REAR CORNER TRIM 4MM LEFT
38B	42147146	R. GLASS SHELF BACK TRIM/319(S.W)
704	42152884	CRISPER FLAP GR/2795(432C \$) HUMC
38A	42153785	R. GLASS SHELF PRF/3951(EXT)WH 442.5
207	42155463	RUBBER CONDANSER MUTUAL ANTIVIBRASYON
408	42157590	F MULTIFLOW GR/2751(S.W.)
804	37024005	PROPELLER COVER/5661 RV1
93	42160701	BOTTOM BASK.GR/319(TRANS-NAT)
157	42161061	BOTTLE SHELF/319 ARC(TRANS-BLUE)
175	42161065	CHEESE BUTTER SHELF/319 ARC(TRANS-BLUE)
159	42163485	EGG HOLDER (TRANS.-NAT) RV1
474	42165565	FOOT SS/ANK(LEFT) RV1 PP40KA
471	42165566	FOOT SS/ANK(RIGHT) RV1 PP40KA
1026	42176268	MUTUAL COMPRESSOR RUBBER
211B	42177887	COMP.COVER/GMCC/BK10923310
18	42178383	ICE TRAY/170
214	42189705	EVAPORATING TRAY/2500 ANK (NAT)-FR
164	42207490	BODY SCREW CAP (SNOW WHITE)
476	42209617	SS ASSEMBLY KIT/DD 54 CM (RV3)
213	35000743	SCREW 4.2*9.5 YSB-C
480	37001045	SCREW KA YHB 4*17 C ST CHIPBOARD
829	37012412	SCREW M YSB 4*17 C ST TT
480	37030634	SCREW, P, YSB,40x13 C, ST, A3K, SUNTA
7	37032597	SCREW TT M5*16 YSB-F
483	37032978	SS MID HNGE SIDE BRACK/BULTIN/2300-2460

479	42033307	SS DOOR GUIDE/1400 ANK(S.W.)
477	42034032	TOP BRACKET/ANK (3 HOLE) (S.W)
478	42147208	SS DOOR REAL/1400 SW RV1
478B	42180204	SS DOOR RAIL COVER/1400 ANK(S.W.)
481	42217911	FURN. SPACE COVER GASKET/3200BI-SS (SW)
83	42243693	TURBO FAN COVER/3951COLDAIR FLOW432C\$
83	42121280	TURBO FAN COVER ES 3951
83	42167494	TURBO FAN COVER/3951COLDAIR FLOW432C\$
19A	47013494	F GLASS TOP SHELF/319
19B	47014209	F GLASS BOTTOM SHELF/2751
39	47014813	CRISPER GLASS SHELF/2751 (SLIDER)
37	47014890	R COMPARTMENT GLASS SHELF/2751